

NOTICE!!

These documents have been scanned!

Do not place un-scanned documents beneath this notice!

Do not remove this notice from this file!

GPO Jacket No. 560-102
Print Order 61540
Rise Business Services, LLC
Job=AZ15 5/10/2019



Box Number= AZ15030



Claim Begin-End: AMC430030-AMC430030

1 Initial Receipt



AZ15030-4

AMC429998-AMC430297

United States Department of the Interior
Bureau of Land Management
 LANDS/RECREATION & PLANNING
 ONE N CENTRAL AVE
 PHOENIX, AZ 85004 -2203
 Phone: 602-417-9200

Receipt

No: 3181322

Transaction #: 3274332	
Date of Transaction: 12/02/2014	
CUSTOMER:	
GREGORY YOUNT 807 BUTTERFIELD RD CHINO VALLEY, AZ 86323-5622 US	

LINE #	QTY	DESCRIPTION	REMARKS	UNIT PRICE	TOTAL
1	1.00	LOCATABLE MINERALS / MINING CLAIMS-NEW, UNADJUD, ONE OR MORE AUTH NOS / NEW MINING CLAIMS LOCATION FEE CASES: AMC430030/\$37.00		- n/a -	37.00
2	1.00	LOCATABLE MINERALS / MINING CLAIMS-NEW, UNADJUD, ONE OR MORE AUTH NOS / NEW MINING CLAIM PROCESSING FEE CASES: AMC430030/\$20.00		- n/a -	20.00
3	1.00	LOCATABLE MINERALS / MINING CLAIMS-NEW, UNADJUD, ONE OR MORE AUTH NOS / NEW MINING CLAIMS MAINTENANCE FEE CASES: AMC430030/\$155.00		- n/a -	155.00
TOTAL:					\$212.00

PAYMENT INFORMATION			
1	AMOUNT:	212.00	POSTMARKED: 11/24/2014
	TYPE:	CHECK	RECEIVED: 12/01/2014
	CHECK NO:	1190	
	NAME:	YOUNT ENTERPRISES LLC 2805 WILLOW CREEK RD PRESCOTT AZ 86301 US	

REMARKS

This receipt was generated by the automated BLM Collections and Billing System and is a paper representation of a portion of the official electronic record contained therein.

NOTICE!!

These documents have been scanned!

Do not place un-scanned documents beneath this notice!

Do not remove this notice from this file!

GPO Jacket No. 560-102
Print Order 61540
Rise Business Services, LLC
Job=AZ15 5/10/2019



Box Number= AZ15030



Claim Begin-End: AMC430030-AMC430030

2 Correspondence



AZ15030-4 AMC429998-AMC430297

**NO
DOCUMENTS
FOUND**

NO DOCUMENTS FOUND
NO DOCUMENTS FOUND

NOTICE!!

These documents have been scanned!

Do not place un-scanned documents beneath this notice!

Do not remove this notice from this file!

GPO Jacket No. 560-102
Print Order 61540
Rise Business Services, LLC
Job=AZ15 5/10/2019



Box Number= AZ15030



Claim Begin-End: AMC430030-AMC430030

3 Transfers



AZ15030-4

AMC429998-AMC430297

**NO
DOCUMENTS
FOUND**

NO DOCUMENTS FOUND
NO DOCUMENTS FOUND

NOTICE!!

These documents have been scanned!

Do not place un-scanned documents beneath this notice!

Do not remove this notice from this file!

GPO Jacket No. 560-102
Print Order 61540
Rise Business Services, LLC
Job=AZ15 5/10/2019



Box Number= AZ15030



Claim Begin-End: AMC430030-AMC430030

4 Annual Filings



AZ15030-4

AMC429998-AMC430297

DEPARTMENT OF THE INTERIOR
BUREAU OF LAND MANAGEMENT
MINING CLAIMS

Run Date/Time: 9/11/2018

MC Maintenance Fees Paid Through the BLM Pay Portal
(by Date Paid)

Page 595 Of 723

CBS Receipt: 4250908

Printed For Lead File # AMC430030

Agency Tracking ID: 1535682320

Assessment Year: 2019

Paid On: 8/31/2018

Number of BLM Serial Nr: 7

Total Amount Paid: \$1,085.00

Claim Name	BLM Serial No	Lead File No	Amount Paid
BRECCIA #1	AMC425244	AMC425244	\$155.00
BRECCIA #2	AMC430030	AMC430030	\$155.00
NEW MINT 1	AMC449346	AMC449346	\$155.00
NEW MINT 2	AMC449347	AMC449346	\$155.00
NEW MINT 3	AMC449348	AMC449346	\$155.00
NEW MINT 4	AMC449349	AMC449346	\$155.00
NEW NORTHERN STAR #1	AMC450134	AMC450134	\$155.00

United States Department of the Interior

Bureau of Land Management
 BUSINESS & SUPPORT SVCS DIV
 ONE N CENTRAL AVE SUITE 800
 PHOENIX, AZ 85004 -4427
 Phone: 602-417-9200

Receipt

No: 4250908

Transaction #: 4366416	
Date of Transaction: 08/30/2018	
CUSTOMER:	
GREGORY YOUNT 807 W. BUTTERFIELD RD CHINO VALLEY, AZ 86323 US	

LINE #	QTY	DESCRIPTION	REMARKS	UNIT PRICE	TOTAL
1	1.00	LOCATABLE MINERALS / MINING CLAIMS- NOT NEW-UNADJUD, ONE AUTH NO. ONLY / MINING CLAIM MONEY RECEIVED CASES: AMC425244/\$1085.00		- n/a -	1085.00
TOTAL:					\$1,085.00

PAYMENT INFORMATION			
NOTE: Items will appear on credit card statement as "BLM O Mining Claim".			
1	AMOUNT:	1085.00	POSTMARKED: N/A
	TYPE:	CREDIT CARD	RECEIVED: 08/30/2018
	NAME:	GREGORY YOUNT 807 W. BUTTERFIELD RD CHINO VALLEY AZ 86323 US	
	CARD NO:	XXXXXXXXXXXX1925	AUTH CODE: 03040C
	NAME ON CARD:	GREGORY YOUNT	
	SIGNATURE:		

REMARKS

This receipt was generated by the automated BLM Collections and Billing System and is a paper representation of a portion of the official electronic record contained therein.

Run Date: 09/05/17

Run Time: 02:33 PM

**DEPARTMENT OF THE INTERIOR
BUREAU OF LAND MANAGEMENT
MINING CLAIMS**

MC Maintenance Fees Paid Through the BLM Pay Portal

CBS Receipt: 3965296

Printed For Lead File # AMC430030

Agency Tracking ID: 1504026510

Assessment Year: 2018

Number of BLM Serial Nr: 2

Paid On: 08/29/2017

Total Amount Paid: \$310.00

Claim Name	BLM Serial No	Lead File No	Amount Paid
BRECCIA #1	AMC425244	AMC425244	\$155.00
BRECCIA #2	AMC430030	AMC430030	\$155.00

United States Department of the Interior
Bureau of Land Management
 BUSINESS & SUPPORT SVCS DIV
 ONE N CENTRAL AVE SUITE 800
 PHOENIX, AZ 85004 -4427
 Phone: 602-417-9200

Receipt

No: 3965296

Transaction #: 4075172	
Date of Transaction: 08/29/2017	
CUSTOMER:	
GREGORY YOUNT 807 W. BUTTERFIELD RD. CHINO VALLEY, AZ 86323 US	

LINE #	QTY	DESCRIPTION	REMARKS	UNIT PRICE	TOTAL
1	1.00	LOCATABLE MINERALS / MINING CLAIMS- NOT NEW-UNADJUD, ONE AUTH NO. ONLY / MINING CLAIM MONEY RECEIVED CASES: AMC425244/\$310.00		- n/a -	310.00
TOTAL:					\$310.00

PAYMENT INFORMATION			
NOTE: Items will appear on credit card statement as "BLM O Mining Claim".			
1	AMOUNT:	310.00	POSTMARKED: N/A
	TYPE:	CREDIT CARD	RECEIVED: 08/29/2017
	NAME:	GREGORY YOUNT 807 W. BUTTERFIELD RD. CHINO VALLEY AZ 86323 US	
	CARD NO:	XXXXXXXXXXXX1925	AUTH CODE: 02900C
	NAME ON CARD:	GREGORY YOUNT	
	EXPIRES:	11/2018	
	SIGNATURE:		

REMARKS

This receipt was generated by the automated BLM Collections and Billing System and is a paper representation of a portion of the official electronic record contained therein.

Run Date: 09/14/16

Run Time: 01:48 PM

**DEPARTMENT OF THE INTERIOR
BUREAU OF LAND MANAGEMENT
MINING CLAIMS**

MC Maintenance Fees Paid Through the BLM Pay Portal

CBS Receipt: 3649154

Printed For Lead File # **AMC430030**

Agency Tracking ID: 1472661815

Number of BLM Serial Nr: 2

Assessment Year: 2017

Paid On: 08/31/2016

Total Amount Paid: \$310.00

Claim Name	BLM Serial No	Lead File No	Amount Paid
BRECCIA #1	AMC425244	AMC425244	\$155.00
BRECCIA #2	AMC430030	AMC430030	\$155.00

United States Department of the Interior
Bureau of Land Management
 BUSINESS & SUPPORT SVCS DIV
 ONE N CENTRAL AVE SUITE 800
 PHOENIX, AZ 85004 -4427
 Phone: (602) 417-9200

Receipt

No: 3649154

Transaction #: 3753156	
Date of Transaction: 08/31/2016	
CUSTOMER:	
GREGORY YOUNT 807 W. BUTTERFIELD RD CHINO VALLEY, AZ 86323 US	

LINE #	QTY	DESCRIPTION	REMARKS	UNIT PRICE	TOTAL
1	1.00	LOCATABLE MINERALS / MINING CLAIMS- NOT NEW-UNADJUD, ONE AUTH NO. ONLY / MINING CLAIM MONEY RECEIVED CASES: AMC425244/\$310.00		- n/a -	310.00
TOTAL:					\$310.00

PAYMENT INFORMATION			
NOTE: Items will appear on credit card statement as "BLM O Mining Claim".			
1	AMOUNT:	310.00	POSTMARKED: N/A
	TYPE:	CREDIT CARD	RECEIVED: 08/31/2016
	NAME:	GREGORY YOUNT 807 W. BUTTERFIELD RD CHINO VALLEY AZ 86323 US	
	CARD NO:	XXXXXXXXXXXX1925	AUTH CODE: 03177C
	NAME ON CARD:	GREGORY YOUNT	
	EXPIRES:	11/2018	
	SIGNATURE:		

REMARKS

This receipt was generated by the automated BLM Collections and Billing System and is a paper representation of a portion of the official electronic record contained therein.

Run Date: 09/08/15

Run Time: 09:20 AM

**DEPARTMENT OF THE INTERIOR
BUREAU OF LAND MANAGEMENT
MINING CLAIMS**

MC Maintenance Fees Paid Through the BLM Pay Portal

CBS Receipt: 3382746

Printed For Lead File # AMC430030

Agency Tracking ID: 1441053001

Number of BLM Serial Nr: 4

Assessment Year: 2016

Total Amount Paid: \$620.00

Paid On: 08/31/2015

Claim Name	BLM Serial No	Lead File No	Amount Paid
MAKAPUU #2	AMC389165	AMC389165	\$155.00
MAKAPUU #3	AMC389166	AMC389165	\$155.00
BRECCIA #1	AMC425244	AMC425244	\$155.00
BRECCIA #2	AMC430030	AMC430030	\$155.00

**United States Department of the Interior
Bureau of Land Management
BUSINESS & SUPPORT SVCS DIV
ONE N CENTRAL AVE SUITE 800
PHOENIX, AZ 85004 -4427
Phone: (602) 417-9200**

Receipt

No: 3382746

Transaction #: 3481060	
Date of Transaction: 08/31/2015	
CUSTOMER:	
GREGORY YOUNT 807 W. BUTTERFIELD RD CHINO VALLEY, AZ 86323 US	

LINE #	QTY	DESCRIPTION	REMARKS	UNIT PRICE	TOTAL
1	1.00	LOCATABLE MINERALS / MINING CLAIMS- NOT NEW-UNADJUD, ONE AUTH NO. ONLY / MINING CLAIM MONEY RECEIVED CASES: AMC425244/\$620.00		- n/a -	620.00
TOTAL:					\$620.00

PAYMENT INFORMATION			
NOTE: Items will appear on credit card statement as "BLM O Mining Claim".			
1	AMOUNT:	620.00	POSTMARKED: N/A
	TYPE:	CREDIT CARD	RECEIVED: 08/31/2015
	NAME:	GREGORY YOUNT 807 W. BUTTERFIELD RD CHINO VALLEY AZ 86323 US	
	CARD NO:	XXXXXXXXXXXX5392	AUTH CODE: 04801C
	NAME ON CARD:	GREGORY YOUNT	
	EXPIRES:	05/2017	
	SIGNATURE:		

REMARKS

This receipt was generated by the automated BLM Collections and Billing System and is a paper representation of a portion of the official electronic record contained therein.

NOTICE!!

These documents have been scanned!

Do not place un-scanned documents beneath this notice!

Do not remove this notice from this file!

GPO Jacket No. 560-102
Print Order 61540
Rise Business Services, LLC
Job=AZ15 5/10/2019



Box Number= AZ15030



Claim Begin-End: AMC430030-AMC430030

5 Miscellaneous



AZ15030-4

AMC429998-AMC430297

**NO
DOCUMENTS
FOUND**

NO DOCUMENTS FOUND
NO DOCUMENTS FOUND

NOTICE!!

These documents have been scanned!

Do not place un-scanned documents beneath this notice!

Do not remove this notice from this file!

GPO Jacket No. 560-102
Print Order 61540
Rise Business Services, LLC
Job=AZ15 5/10/2019



Box Number= AZ15030



Claim Begin-End: AMC430030-AMC430030

6 Location Notices-Amendments and Supporting Documents



AZ15030-4 AMC429998-AMC430297

MINING CLAIM STATUS REPORT

Data Entered: 12/04/14 RM

MTP Checked By: 12/04/14 RM

GEO Checked By: 12/04/14 RM

LEAD SERIAL NUMBER: AMC 430030 thru AMC _____

NUMBER OF CLAIMS & TYPE:

CHARGES:

- 1 LODE
- _____ PLACER
- _____ ASSOCIATION PLACER
- _____ MILL SITE
- _____ TUNNEL SITE

Location Fee @ \$37 =	\$ <u>37.00</u>
Processing Fee @ \$20 =	\$ <u>20.00</u>
Maintenance Fee @ \$155 =	\$ <u>155.00</u>
Add'l Maint Fee for Assoc Placer =	\$ _____
SUBTOTAL	\$ <u>212.00</u>
Other Fees	\$ _____
Other Fees	\$ _____
TOTAL	\$ <u>212.00</u>

TOTAL ACREAGE: N/A Per Claim
(Placer Only)

NUMBER OF LOCATORS: 1

DOCUMENTS RECEIVED VIA: Over-the-Counter [] Mail [] **TIMELY FILED:** Yes [] No []

LEGAL DESCRIPTION: T 12.5N R 03W SEC 026

T _____ R _____ SEC _____

T _____ R _____ SEC _____

T _____ R _____ SEC _____

T _____ R _____ SEC _____

BLM [] FOREST SERVICE [] _____ SUBJ TO PL 359: Yes [] No []

WILDERNESS AREA [] _____

SPLIT ESTATE: N/A [] SX [] PX [] OTHER [] _____

SRHA [] Was proper Notice filed if located on SHRA Land? Yes [] No []

RECONVEYED MINERALS ON BLM LAND REQUIRE OPENING ORDER FROM 1944 TO 1993:

Open to Entry On _____ N/A []

COMMENTS/STATUS: VOID [] PARTIALLY VOID [] PVT MINERALS [] WITHDRAWN LANDS []

OTHER [] _____

[] Claimant acknowledges that portions of the following claim(s) site(s) may be void or voidable.

Printed Name of Claimant _____ Signature of Claimant _____

*****FINAL ADJUDICATION*****

DATE 5-19-2015 INITIALS RM

AMC430030

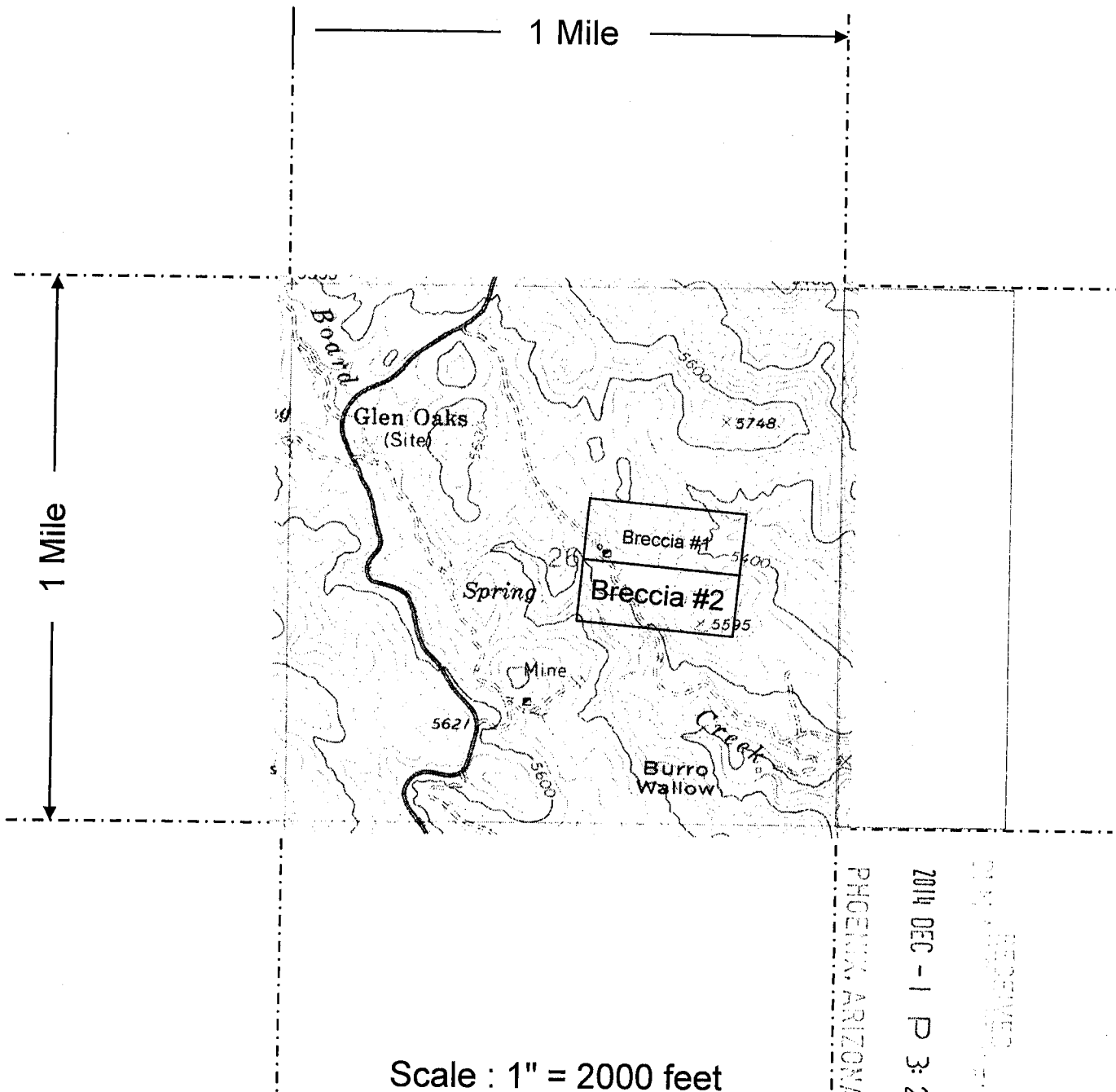

Scale : 1" = 2000 feet

1. The above map depicts the Breccia #2 mining claim, which is located in Section (s) 26, Township 12 1/2 N, Range 3 West, Gila and Salt River Base and Meridian, Yavapai County, Arizona.
2. The type of corner and location monuments used are as follows: Location Monument: 4X4 post
Corner monuments: Wood
3. The bearings and distances in degrees and feet between claim corners are as depicted on the map.

DEPARTMENT OF INTERIOR
BUREAU OF LAND MANAGEMENT

Input Parameters for Geographic Report with Land

System Id = CR

Admin State = AZ

Geo State =

Casetype Begins With

Case Disp Txt = AUTHORIZED, CANCELLED, EXPIRED, PENDING, REJECTED, RELINQUISHED, WITHDRAWN

Mer Twp Rng =

Section =

Mtrs = 14 0122N 0030W 026, 14 0122N 0030W 999

Commodity =

Commodity Txt =

Pending Org =

Pend Org Decode =

Total Rows Returned: 1

RUN TIME: 01:13 PM

UNITED STATES DEPARTMENT OF INTERIOR
BUREAU OF LAND MANAGEMENT
GEOGRAPHIC REPORT WITH LAND
Sorted by Serial Number

RUN DATE: 12/04/2014
Page 1 of 1

Serial Number: AZA 013951
Total Case Acres: 327.000

<u>Casetype</u>	<u>Case Disp</u>				<u>Sect</u>	<u>Sur Typ</u>	<u>Sur Num</u>	<u>Suff</u>	<u>Subdivision</u>	<u>Act Pend</u>
282107	AUTHORIZED	14	0122N	0030W	026	ALIQ			ALL;	

TOWNSHIP 12 1/2 NORTH RANGE 3 WEST OF THE GILA AND SALT RIVER MERIDIAN, ARIZONA

YAVAPI COUNTY

STATUS OF PUBLIC DOMAIN
LAND AND MINERAL TITLES

INDEX TO SEGREGATED TRACTS			
RESURVEY	ORIGINAL SURVEY		
TRACT NO	T	R	SUBDIVISION

FOR ORDERS EFFECTING DISPOSAL OR USE OF
UNIDENTIFIED LANDS WITHDRAWN FOR CLASSIFICATION,
MINERALS, WATER AND/OR OTHER PUBLIC PURPOSES,
REFER TO INDEX OF MISCELLANEOUS DOCUMENTS.

DIST. NO. 2
AR04756-B Rev Aph
MDS 265 W/2
266 E/2

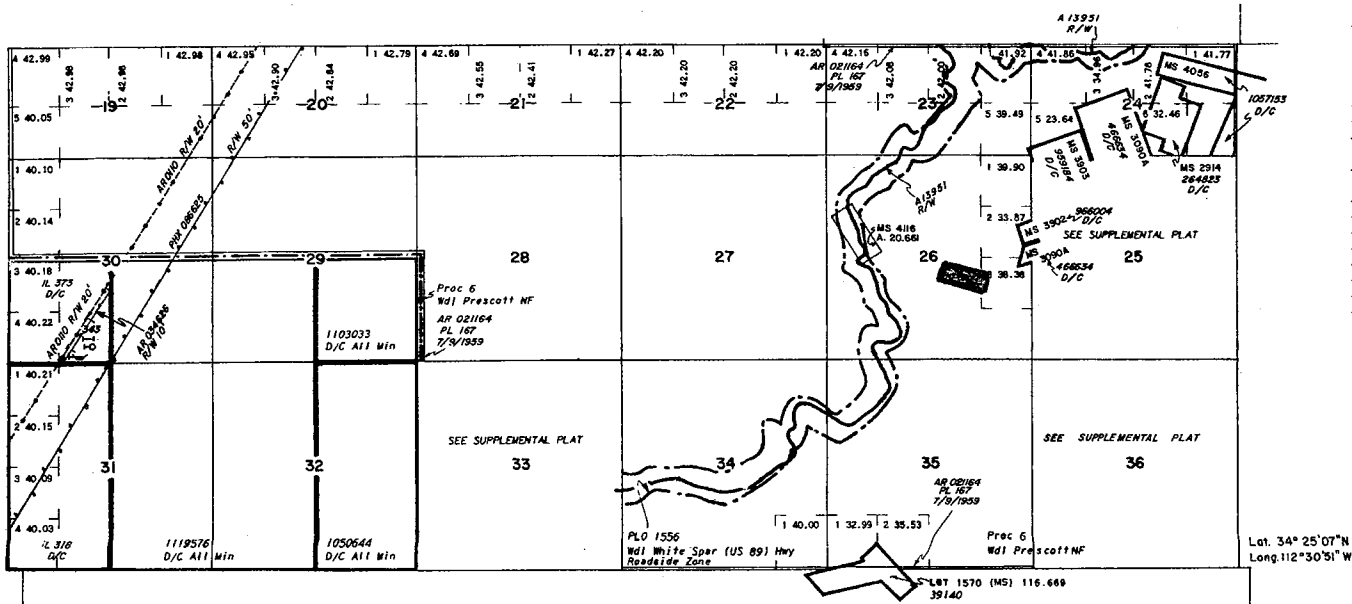

WARNING STATEMENT
This plat is the Bureau's Record of Title, and should be used
only as a graphic display of the township survey data. Rec-
ords hereon do not reflect title changes which may have been
effected by lateral movements of rivers or other bodies of water.
Refer to the cadastral surveys for official survey information.

CURRENT TO	BY

T. 12 1/2 N
R. 3 W.

Lot. 34° 25' 07" N
Long. 112° 30' 51" W

G. YOUNT
807 W. BUTTERFIELD RD
CHINO VALLEY, AZ 86323

PHOENIX AZ 852

24 NOV 2014 PM 11 1

RECEIVED
BLM AZ STATE OFFICE

2014 DEC -1 P 2: 15

PHOENIX, ARIZONA

B.L.M.
ARIZONA STATE OFFICE
ONE NORTH CENTRAL AVE
SUITE 800
Phoenix, AZ 85004-4427

85004441825

